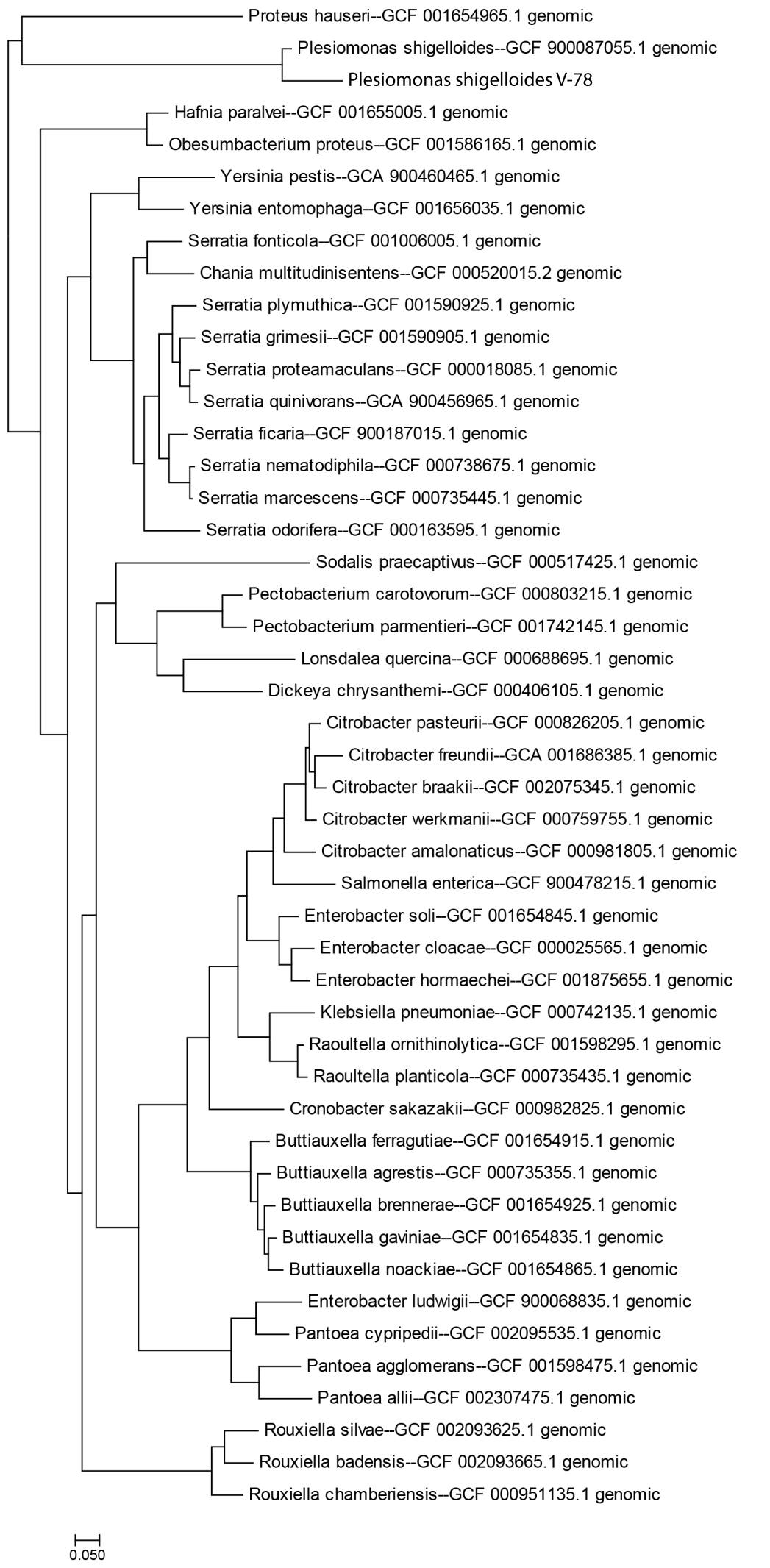
Proteus hauseri--GCF 001654965.1 genomic
Plesiomonas shigelloides--GCF 900087055.1 genomic
Plesiomonas shigelloides V-78
Hafnia paralvei--GCF 001655005.1 genomic
Obesumbacterium proteus--GCF 001586165.1 genomic
Yersinia pestis--GCA 900460465.1 genomic
Yersinia entomophaga--GCF 001656035.1 genomic
Serratia fonticola--GCF 001006005.1 genomic
Chania multitudinisentens--GCF 000520015.2 genomic
Serratia plymuthica--GCF 001590925.1 genomic
Serratia grimesii--GCF 001590905.1 genomic
Serratia proteamaculans--GCF 000018085.1 genomic
Serratia quinivorans--GCA 900456965.1 genomic
Serratia ficaria--GCF 900187015.1 genomic
Serratia nematodiphila--GCF 000738675.1 genomic
Serratia marcescens--GCF 000735445.1 genomic
Serratia odorifera--GCF 000163595.1 genomic
Sodalis praecaptivus--GCF 000517425.1 genomic
Pectobacterium carotovorum--GCF 000803215.1 genomic
Pectobacterium parmentieri--GCF 001742145.1 genomic
Lonsdalea quercina--GCF 000688695.1 genomic
Dickeya chrysanthemi--GCF 000406105.1 genomic
Citrobacter pasteurii--GCF 000826205.1 genomic
Citrobacter freundii--GCA 001686385.1 genomic
Citrobacter braakii--GCF 002075345.1 genomic
Citrobacter werkmanii--GCF 000759755.1 genomic
Citrobacter amalonaticus--GCF 000981805.1 genomic
Salmonella enterica--GCF 900478215.1 genomic
Enterobacter soli--GCF 001654845.1 genomic
Enterobacter cloacae--GCF 000025565.1 genomic
Enterobacter hormaechei--GCF 001875655.1 genomic
Klebsiella pneumoniae--GCF 000742135.1 genomic
Raoultella ornithinolytica--GCF 001598295.1 genomic
Raoultella planticola--GCF 000735435.1 genomic
Cronobacter sakazakii--GCF 000982825.1 genomic
Buttiauxella ferragutiae--GCF 001654915.1 genomic
Buttiauxella agrestis--GCF 000735355.1 genomic
Buttiauxella brennerae--GCF 001654925.1 genomic
Buttiauxella gaviniae--GCF 001654835.1 genomic
Buttiauxella noackiae--GCF 001654865.1 genomic
Enterobacter ludwigii--GCF 900068835.1 genomic
Pantoea cypripedii--GCF 002095535.1 genomic
Pantoea agglomerans--GCF 001598475.1 genomic
Pantoea allii--GCF 002307475.1 genomic
Rouxiella silvae--GCF 002093625.1 genomic
Rouxiella badensis--GCF 002093665.1 genomic
Rouxiella chamberiensis--GCF 000951135.1 genomic
0.050