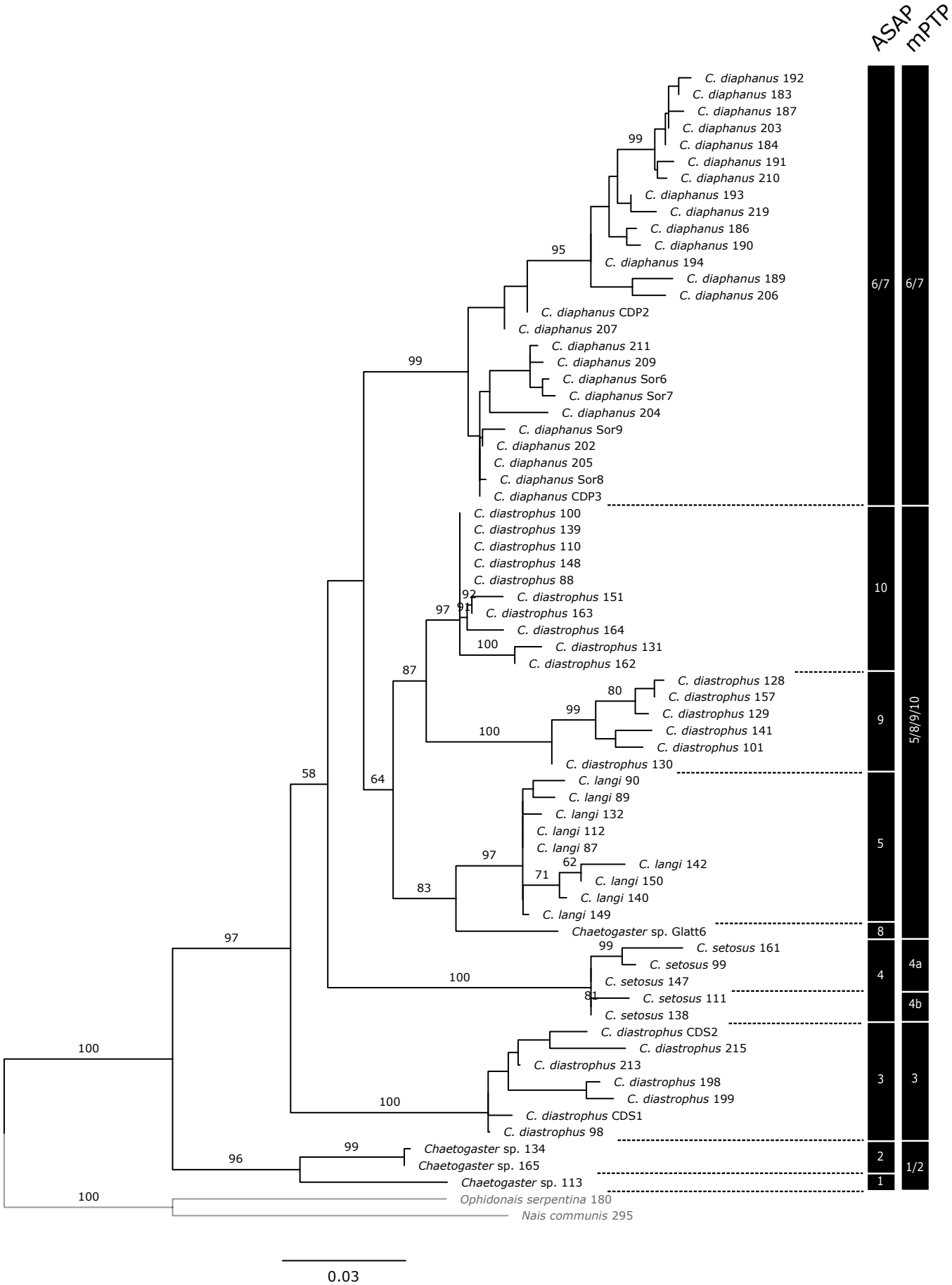
ASAP
mPTP
C. diaphanus 192
C. diaphanus 183
C. diaphanus 187
C. diaphanus 203
C. diaphanus 184
C. diaphanus 191
C. diaphanus 210
C. diaphanus 193
C. diaphanus 219
C. diaphanus 186
C. diaphanus 190
C. diaphanus 194
C. diaphanus 189
C. diaphanus 206
C. diaphanus CDP2
C. diaphanus 207
C. diaphanus 211
C. diaphanus 209
C. diaphanus Sor6
C. diaphanus Sor7
C. diaphanus 204
C. diaphanus Sor9
C. diaphanus 202
C. diaphanus 205
C. diaphanus Sor8
C. diaphanus CDP3
C. diastrophus 100
C. diastrophus 139
C. diastrophus 110
C. diastrophus 148
C. diastrophus 88
C. diastrophus 151
C. diastrophus 163
C. diastrophus 164
C. diastrophus 131
C. diastrophus 162
C. diastrophus 128
C. diastrophus 157
C. diastrophus 129
C. diastrophus 141
C. diastrophus 101
C. diastrophus 130
C. langi 90
C. langi 89
C. langi 132
C. langi 112
C. langi 87
C. langi 142
C. langi 150
C. langi 140
C. langi 149
Chaetogaster sp. Glatt6
C. setosus 161
C. setosus 99
C. setosus 147
C. setosus 111
C. setosus 138
C. diastrophus CDS2
C. diastrophus 215
C. diastrophus 213
C. diastrophus 198
C. diastrophus 199
C. diastrophus CDS1
C. diastrophus 98
Chaetogaster sp. 134
Chaetogaster sp. 165
Chaetogaster sp. 113
Ophidonais serpentina 180
Nais communis 295
6/7
6/7
10
9
5/8/9/10
5
8
4
4a
4b
3
3
2
1
1/2
0.03